REVERSIBLE BRUSHED DC RIGHT-ANGLED GEARMOTOR

Model Number:

MMP D40-675F-60V GRA81-005

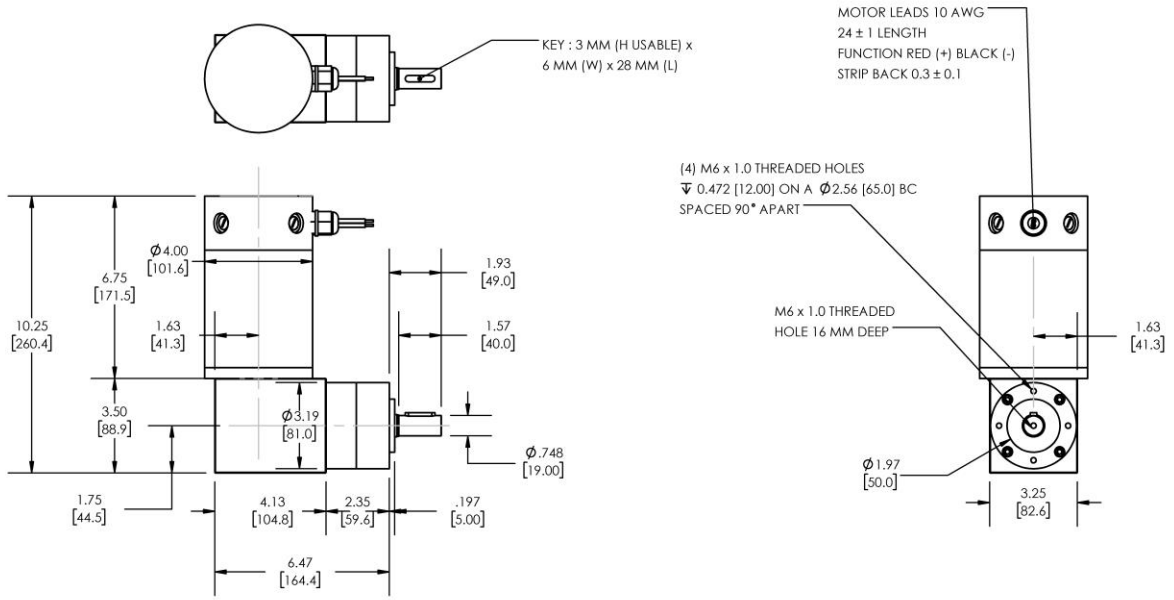

DIMENSIONS ARE INCHES [MM] UNLESS OTHERWISE STATED

PLANETARY GEARMOTOR OUTPUT PARAMETERS:	VALUE	UNITS	TOLERANCE
Gearhead Ratio (exact)	5.18 : 1		
Gearhead Shaft Output Speed (at full-load)	643	RPM	MAX
Gearmotor Rated Continuous Torque	43	In-Lbs	MAX
Gearmotor Rated Peak Torque	354++	In-Lbs	-----
Gearhead Standard Backlash	30	Arc Minutes	MAX
Gearhead Efficiency	80%	-----	-----
Output Shaft Radial Load Capacity	90	Lbs	MAX
Output Shaft Axial Load Capacity	18	Lbs	MAX
Gearmotor Total Weight	19	Lbs	MAX

++ All Peak Torque values are dependent upon duty. Contact our sales office for details.

DC MOTOR PERFORMANCE PARAMETERS:	VALUE	UNITS	TOLERANCE
Rated DC Voltage	60	DC VOLTS	-----
Rated Continuous Current	8.7	AMPERES	-----
No-Load Speed	3614	RPM	MAX
Rated Speed	3329	RPM	+/- 15%
Rated Continuous Power Out	404	WATTS	+/- 15%
Rated Continuous Torque	164	OZ-IN	-----
Peak Torque (motor only)	1643	OZ-IN	-----
No-Load Current	1.38	AMPERES	MAX
Back EMF Constant (Ke)	16.6	V/KRPM	+/- 10%
Torque Constant (Kt)	22.4	OZ-IN/AMP	+/- 10%
DC Armature Resistance	0.55	OHMS	+/- 15%
Armature Inductance	0.70	mH	+/- 15%
Armature temperature	155	DEG. C	MAX

NOTES:

- ENCODER & BRAKE OPTIONS AVAILABLE – FOLLOW THIS LINK FOR DETAILS
- NEMA MOUNTING FLANGE OPTION AVAILABLE – FOLLOW THIS LINK FOR DETAILS